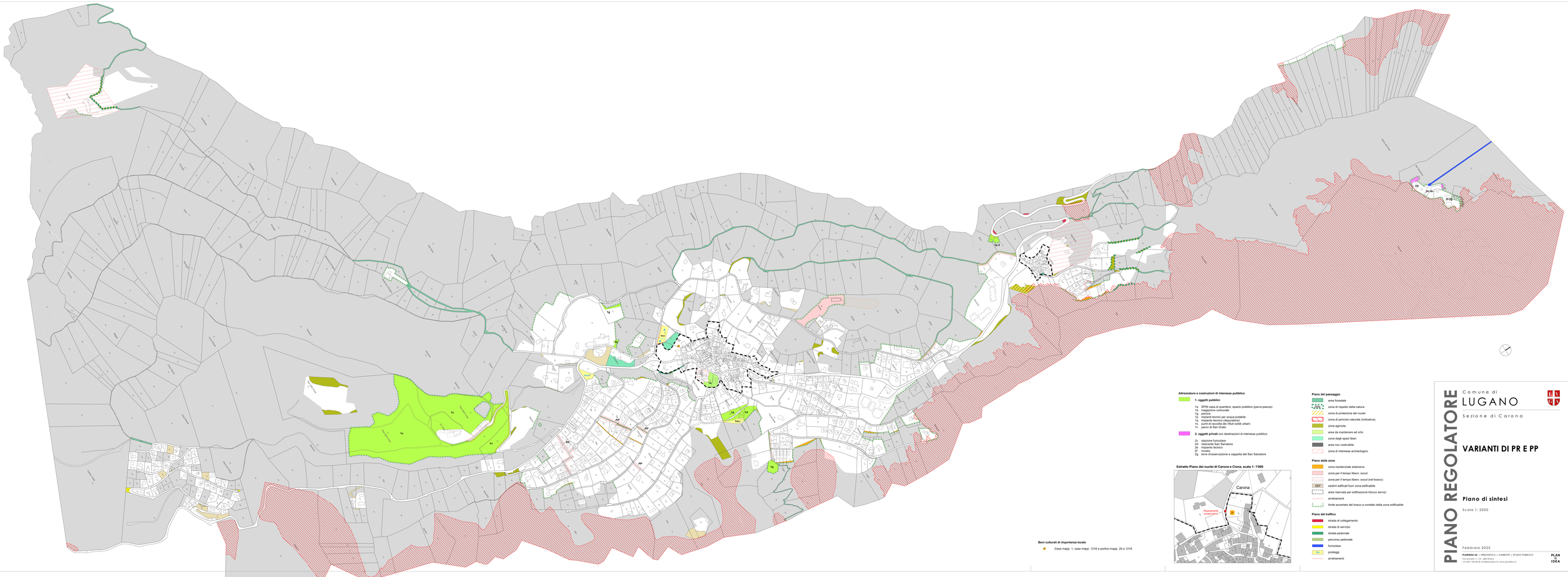
Carona
Ciona
Fr
Fv
Fa
Ig
Ia-1
Ia-2
Ia-3
Ia-4
Ia-5
Ia-6
Ia-7
Ia-8
Ia-9
Ia-10
Ia-11
Ia-12
Ia-13
Ia-14
Ia-15
Ia-16
Ia-17
Ia-18
Ia-19
Ia-20
Ia-21
Ia-22
Ia-23
Ia-24
Ia-25
Ia-26
Ia-27
Ia-28
Ia-29
Ia-30
Ia-31
Ia-32
Ia-33
Ia-34
Ia-35
Ia-36
Ia-37
Ia-38
Ia-39
Ia-40